



QYK[™]
A CaraFlow Solution

The Compliance Challenge

Paper forms are an **enormous challenge** to overcome.



- ✓ Easily misplaced
- ✓ Difficult to read
- ✓ Labor-intensive
- ✓ Error-prone



The Efficiency Challenge

Inefficient processes **decrease productivity** and **waste resources**



- ✓ Causes delays
- ✓ Leads to frustration
- ✓ Requires more resources
- ✓ Decreases morale





How do we help you win?

Electronically Capture Events in Seconds

- ✓ Eliminate paper forms & data entry
- ✓ Take steps out of the process
- ✓ Automate compliance tracking



Boost Your EMR and Employee Health Software

Replace labor-intensive compliance tasks with automation.
Restore your team's productivity— even if they're short-staffed.

Trusted by Hundreds of Hospitals for **EMPLOYEE HEALTH**

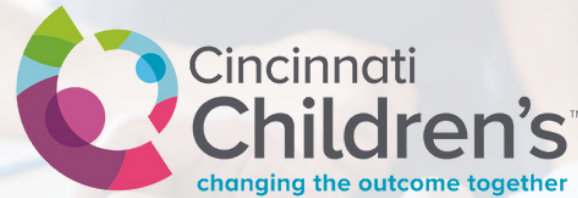
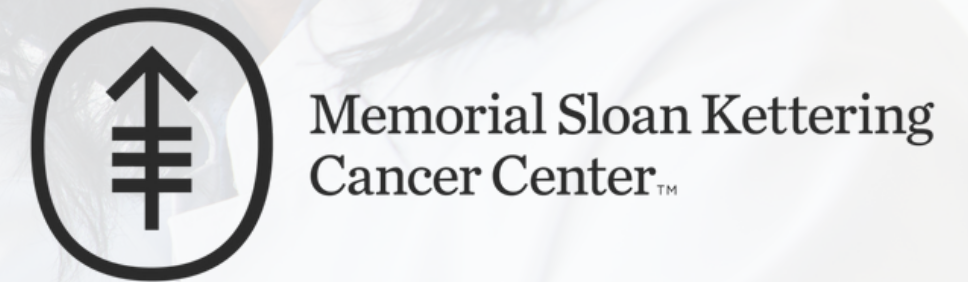

Popular Uses



Flu and COVID Vaccinations



Respirator Fit Tests



Employee Health Assessments

Configurable for: OSHA Forms, Attendance Tracking, TB Testing and more

Going **PAPERLESS** improves accuracy and compliance



1

Scan or Enter
Individual's ID



2

Select
Event Details

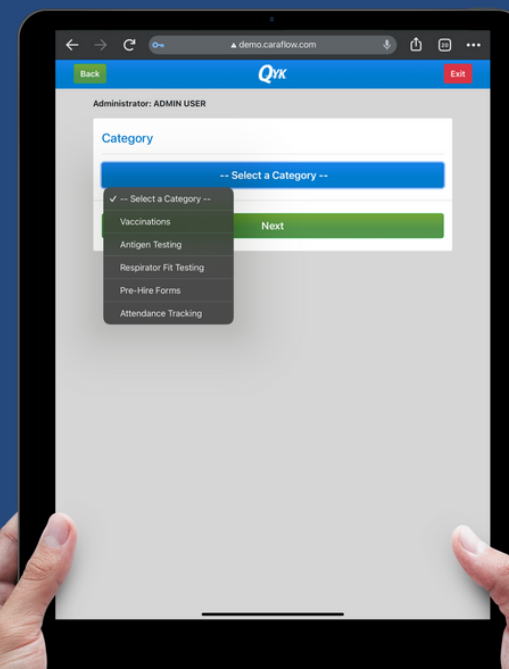

3

Automatically Transfer
Into Your Software



QYK Screenshots

A CaraFlow Solution

QYK™

QYK

Username
admin

Password

Log In

V20.0.1 - DV 9.00

Category

Administrator

Category

-- Select a Category --

- Vaccinations
- TB Test
- TB Read
- Respirator Fit Testing
- COVID-19
- Attendance Tracking

Event

Administrator

Category

Client: JOAN JENKINS (21005 DOB:12/12/1956 - ONC)

Event

-- Select an Event --

- Influenza
- Influenza - Received Elsewhere
- Influenza - Decline
- Hepatitis B - Dose 1
- Hepatitis B - Dose 2
- Hepatitis B - Dose 3
- MMR - Dose 1
- MMR - Dose 2

Sign

Administrator: ADMIN USER

Category: Vaccinations

Client: JOAN JENKINS (21005 DOB:12/12/1956 - ONC)

Drug info: GlaxoSmithKline - A12345 - 7/7/2021

Event: Influenza

Please Review and Sign Below

I have received the VIS dated 08/15/2019. Name of vaccine: Influenza.

Information was available to me concerning this vaccine. I understand the benefits and risks of the vaccination as described.

SIGN HERE:

Clear Sign

Works with Your Software

Your events are saved in the proper format for import into your software.



Installed on Your Infrastructure
Leverages your secure hardware and network



Capture Events

ANYWHERE ON YOUR CAMPUS



Large Hospitals



Medium Hospitals



Clinics

Receive Documents from Employees

USING SELF SERVICE PORTAL

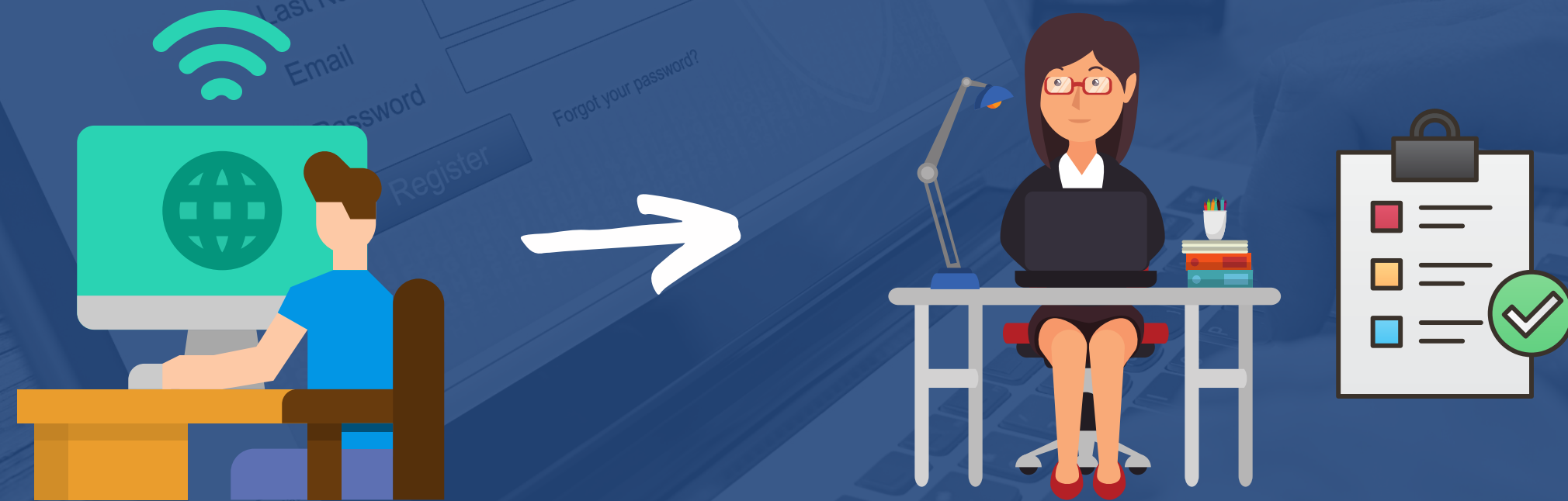

EASILY REVIEW AND APPROVE SUBMISSIONS
GREAT FOR VACCINATIONS RECEIVED ELSEWHERE

Email Reminders & Receipts

AUTOMATICALLY SEND TO ALL EMPLOYEES

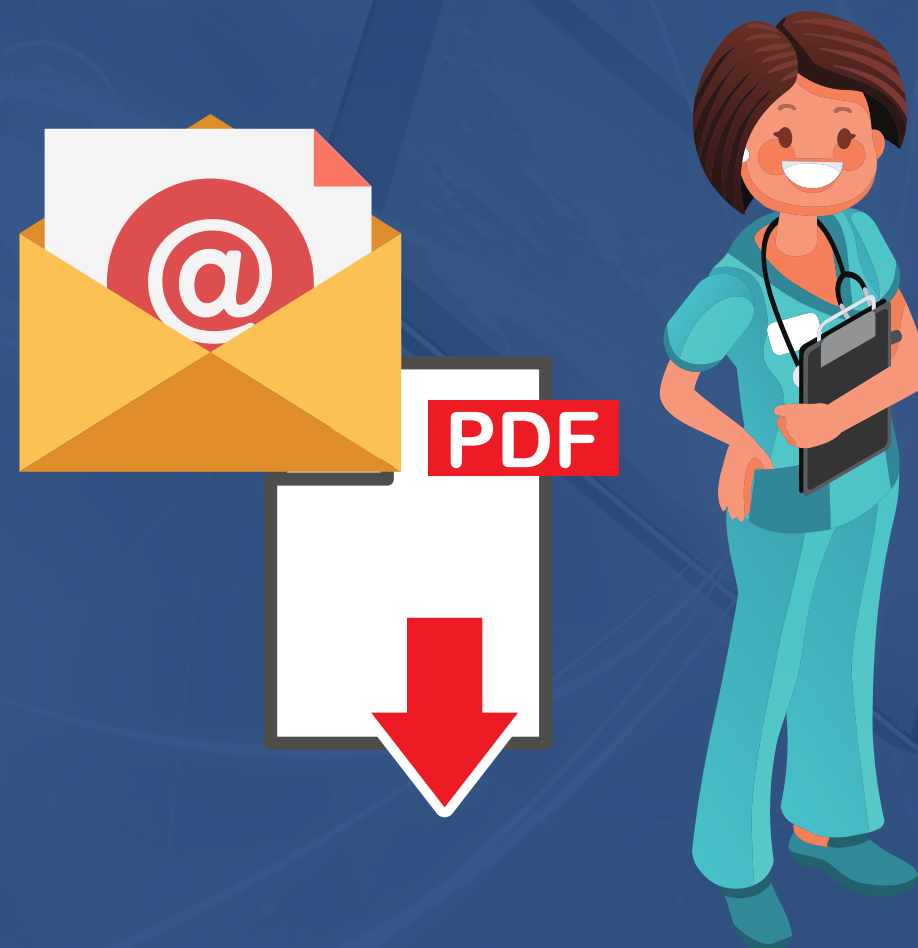

QYK Reports

A CaraFlow Solution

Compliance Reports

Track who has and has not participated

Retrieve & E-mail Receipts

Easily retrieve PDF receipts and send reminders

Complete Event History

Review detailed records of captured events

Export to Excel

For detailed data analysis

The screenshot displays the QYK Management Console interface. The top navigation bar includes 'Transfer Data', 'Reports', 'Users', 'Tools', and 'Settings'. The 'Reports' section is active, showing a 'Select Report' dropdown set to 'History' and a 'Date Range' filter set to '10/21/2019'. Below the filters is a table of vaccination events.

ID	Date	Time	Category	Decline	Event_ID	Event_Desc
14040	10/21/2019	14:02:00	4	<input type="checkbox"/>	RFT	OSHA Questio...
14039	10/21/2019	13:59:00	1	<input type="checkbox"/>	FLU	Influenza - Rec...
14038	10/21/2019	13:55:00	1	<input type="checkbox"/>	FLU	Influenza - Rec...
14037	10/21/2019	13:45:00	1	<input type="checkbox"/>	HEPB	Hepatitis B - D...
14036	10/21/2019	13:44:00	1	<input type="checkbox"/>	FLU	Influenza
14035	10/21/2019	13:19:00	1	<input type="checkbox"/>	FLU	Influenza
14034	10/21/2019	13:16:00	1	<input type="checkbox"/>	FLU	Influenza
14033	10/21/2019	13:09:00	1	<input type="checkbox"/>	FLU	Influenza
14032	10/21/2019	13:06:00	1	<input type="checkbox"/>	FLU	Influenza
14025	10/21/2019	13:00:00	1	<input type="checkbox"/>	FLU	Influenza

To the right of the console is a PDF receipt. The receipt header includes the QYK logo and contact information for CaraFlow. The main body of the receipt contains the following details:

Name: RICHARD MOORE
Client ID: 31094
Company: MERCY MEDICAL
Dept: ED
DOB: 7/4/1976
Manufacturer: Merck
Lot Number: U196A0C

Event Date/Time: 12/16/2019 10:35
Administered By: ADMIN USER (12091)
Type: Influenza
Route: Intramuscular
Site: Deltoid-Left
VIR Pub Date: 08/07/2016
Expiration Date: 06/30/2020

Questions:
- What type of employee are you? Employee
- Have you ever had a serious reaction to a flu shot or other vaccine in the past? No
- Have you ever had Guillain-Barre syndrome following a flu vaccine? No

Information was available to me concerning this vaccine. I understand the benefits and risks of the vaccination as described. I have received the VIR dated 08/07/2016. Name of vaccine: Influenza.

Client Signature: *Richard Moore*

Generated on 12/16/2019 10:35 AM by QYK

Add More Flexibility With QYK[™] Scanners

A CaraFlow Solution

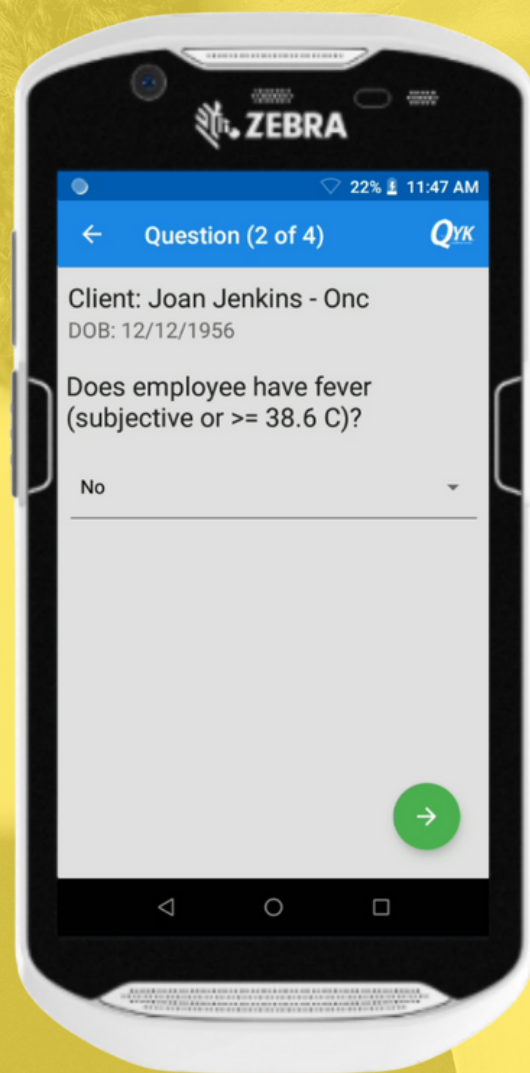

Works With & Without Wi-Fi
Saves Events Offline and Wirelessly



Integrated Scanner

Employee Badges
Barcoded vials & prefilled syringes



Secure

Password-protected, encrypted data
HIPAA & HITECH Act compliant



Demo



Improve Compliance and Efficiency



Streamline Flu & COVID Vaccinations

- Capture vaccinations in seconds
- Email receipts automatically
- Generate instant compliance reports
- Receive documents through the self-service portal



Simplify Respirator Fit Tests

- Eliminate paper from the process
- Collect OSHA questionnaires online
- Utilize floor champions



Automate Health Assessments

- Employee questionnaires
- TB Assessments
- Evaluation Forms



Positive Return on Investment (ROI)

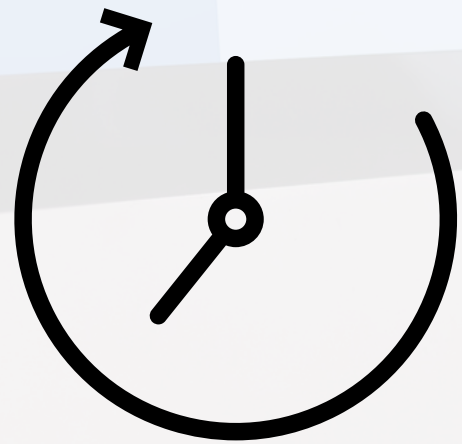

**Saves 10 minutes
per event**



**Instant reporting and reminders
for better compliance**



**Allows your staff to focus
on higher value activities**

Contact us if you'd like a customized ROI analysis



Contact Us

✉ sales@caraflow.com

☎ 414-906-9170 Ext. 1

🌐 www.caraflow.com